MORE THAN 100 YEARS AGO, THE FIRST HEROES, DEFENDERS OF THE EARTH MADE THEIR APPEARANCE.

THEY HAD POWERS SO GRAND THAT THEY PASSED THE LIMITS OF ONE'S IMAGINATION!

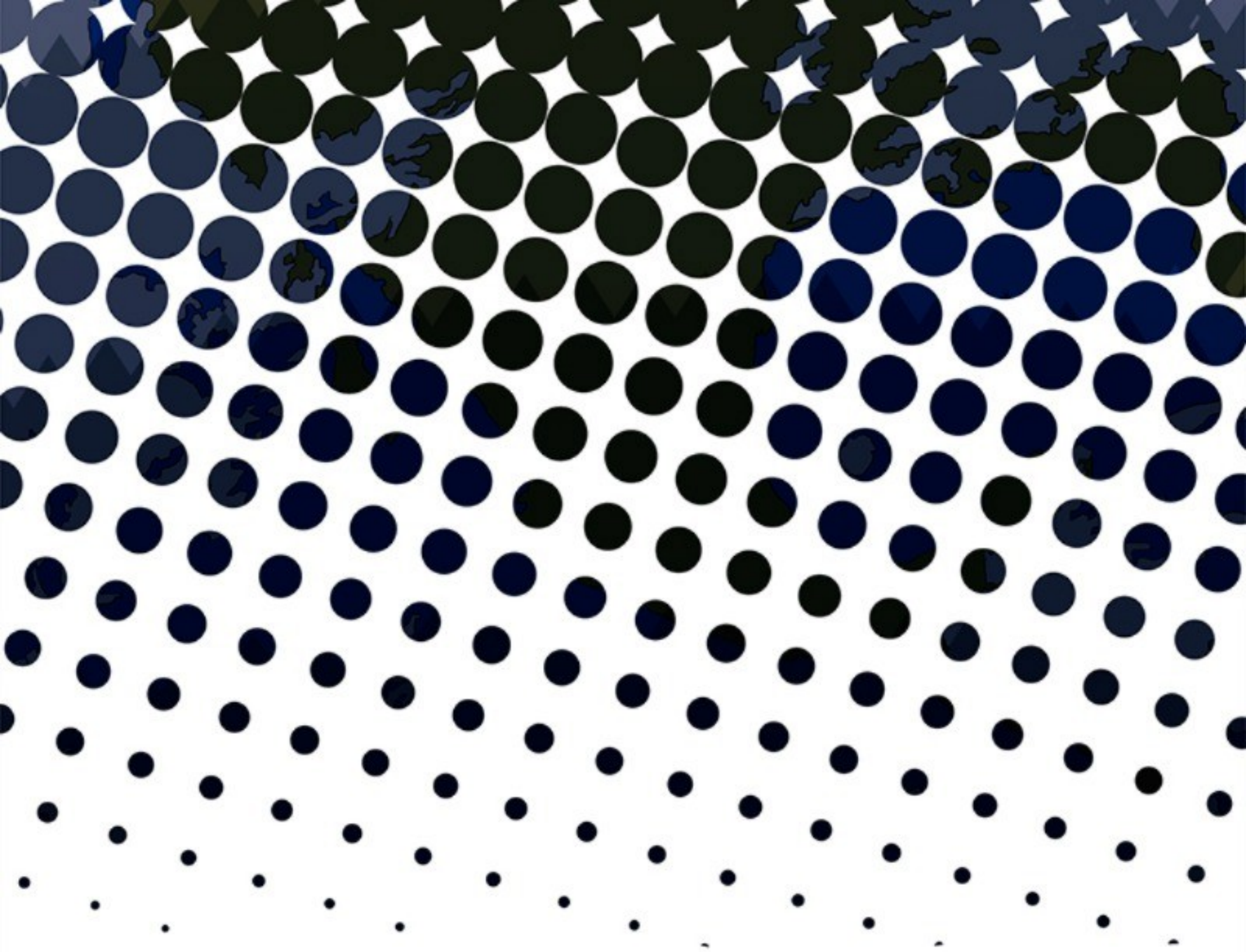

ALMOST SIMULTANEOUSLY, THE FIRST SUPER VILLAINS ARRIVED. AS POWERFUL AS THEIR SUPERHERO COUNTERPARTS, THEY THREATENED THE WORLD WITH EVIL.

BUT AS TIME PASSED...

THE SUPERHEROES, THE SUPER VILLAINS, AND SOCIETY IN GENERAL LEARNED TO LIVE TOGETHER

IN PEACE.

QUICKLY, THE POPULATION OF POWERFUL BEINGS (WHO SOCIETY CALLED "THE BLESSED ONES") REPRODUCED AT THE SAME RATE AS HUMANITY.

THESE DESCENDANTS INHERITED THE POWERS OF THEIR PREDECESSORS.

SO, THEY REPLACED THE MAJORITY OF HUMANS WITHOUT POWERS, BRINGING A PERIOD OF PEACE AND TRANQUILITY TO THE PLANET.

BUT...

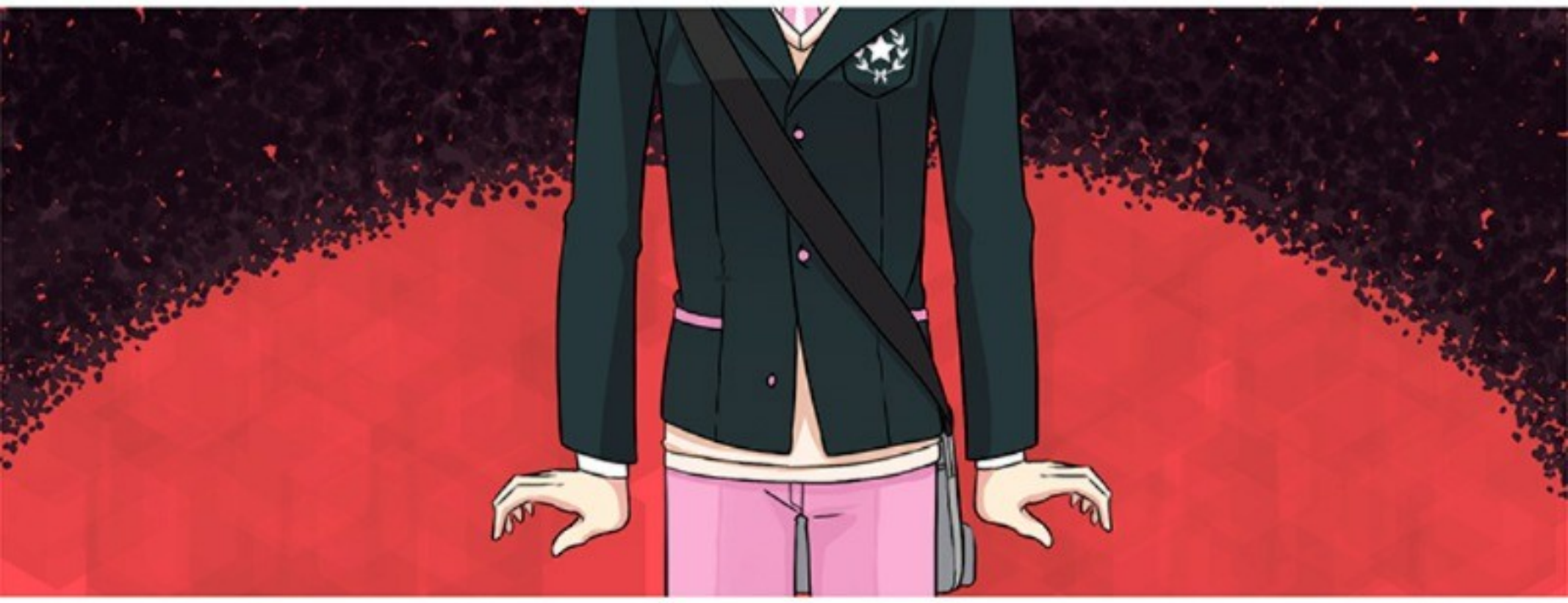

FOR SOME OF THE COMMON AND ORDINARY YOUNGER GENERATION, COEXISTING WITH THE "BLESSED ONES" COULD BE...

A BIT...

INTIMIDATING...

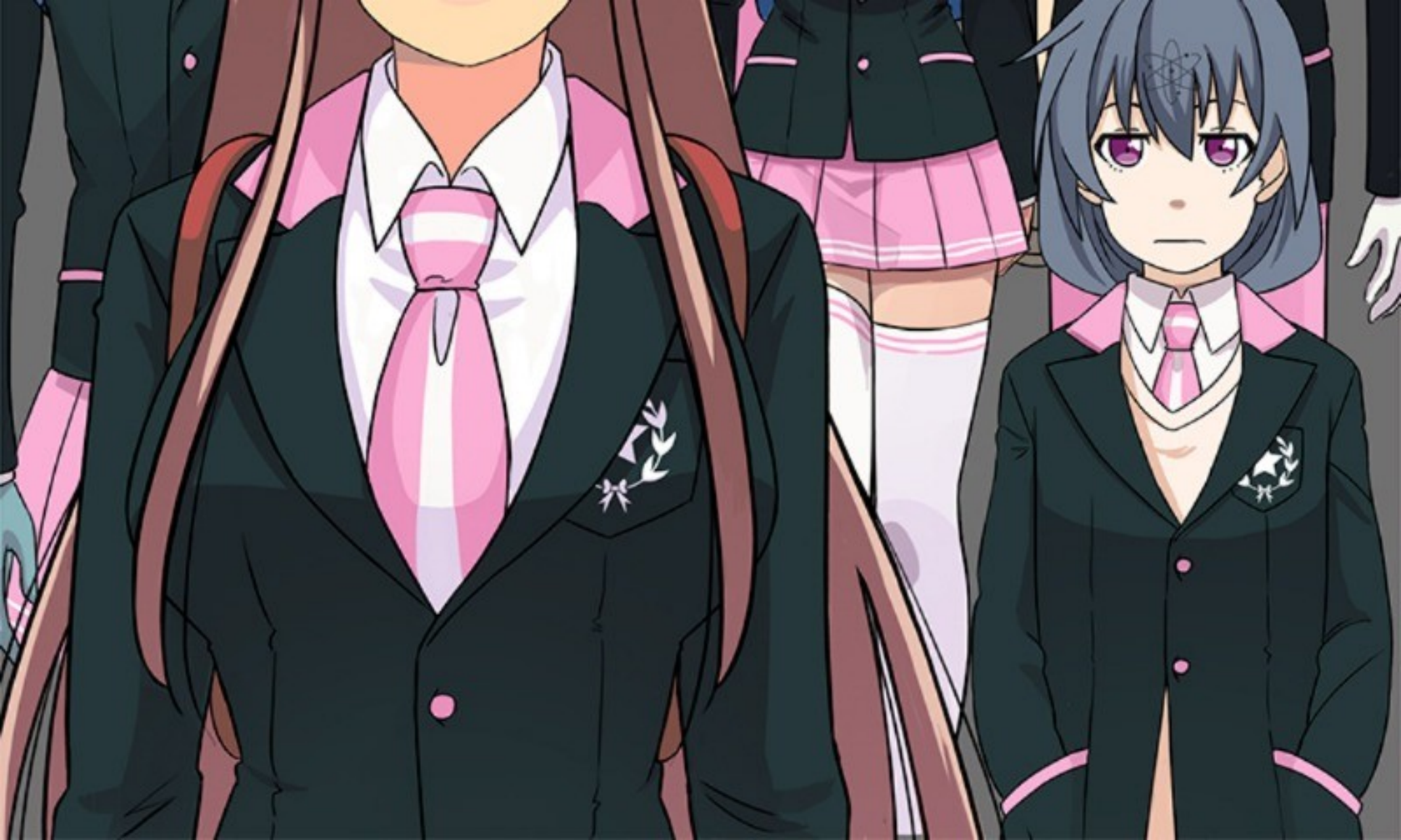

BUT I WASN'T ALWAYS LIKE THIS!
I STILL REMEMBER THE DAY OF MY GRADUATION, THINKING, "I HOPE THAT MY LIFE IS STILL THIS GOOD IN HIGH SCHOOL."

LOOK. IN MIDDLE SCHOOL, I WAS THE SMARTEST IN MY CLASS, ATHLETIC, AND POPULAR WITH THE GIRLS.

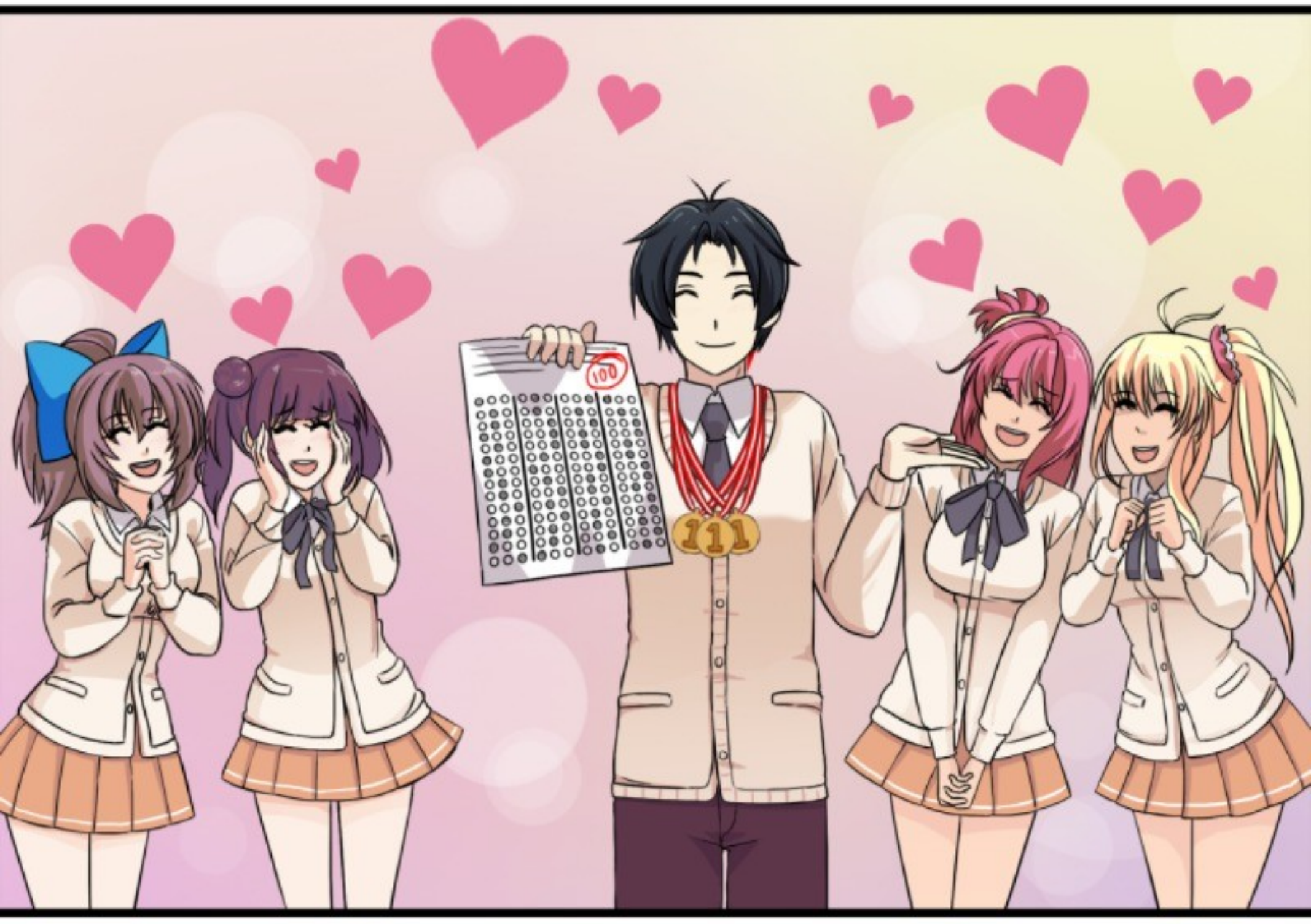

BUT ON THE DAY OF MY GRADUATION,
I GOT A LETTER THAT SAID THAT BECAUSE I LIVED
JUST WITHIN THE CITY LIMITS OF ASTRO CITY,
I COULDN'T REGISTER AT THE HUGH SCHOOL
I HAD APPLIED TOO.

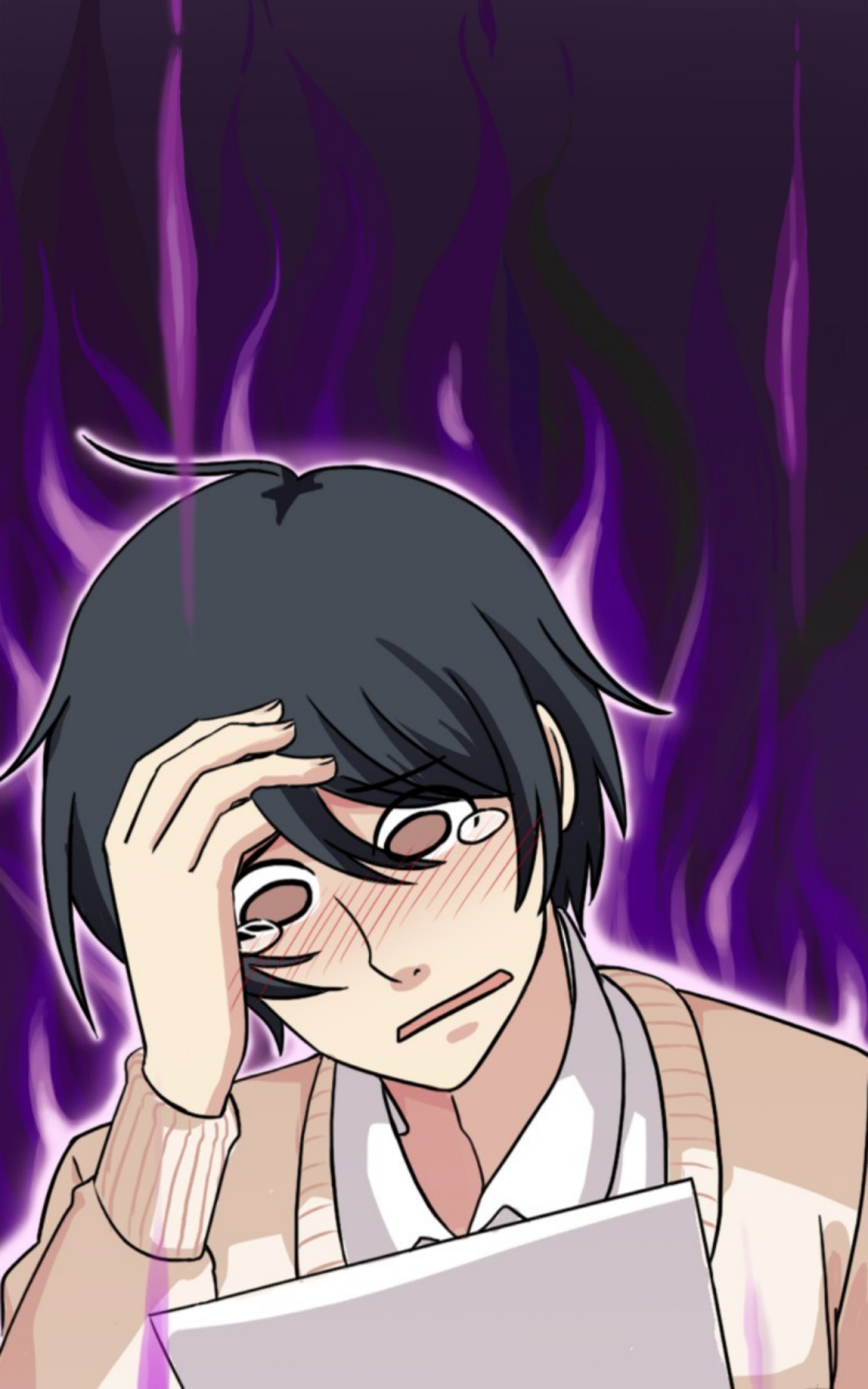

I TRIED TO DISCUSS IT WITH THE FORMER PRINCIPAL IN A CIVILIZED AND MATURE MANNER. BUT SHE TOLD ME THAT THIS TYPE OF THIS WAS OUT OF HER HANDS.

SO, MY ONLY OPTION WAS TO ATTEND CLASSES AT "THE URBAN SCHOOL OF ASTRO CITY." I REALLY HAD CONFIDENCE IN MYSELF...

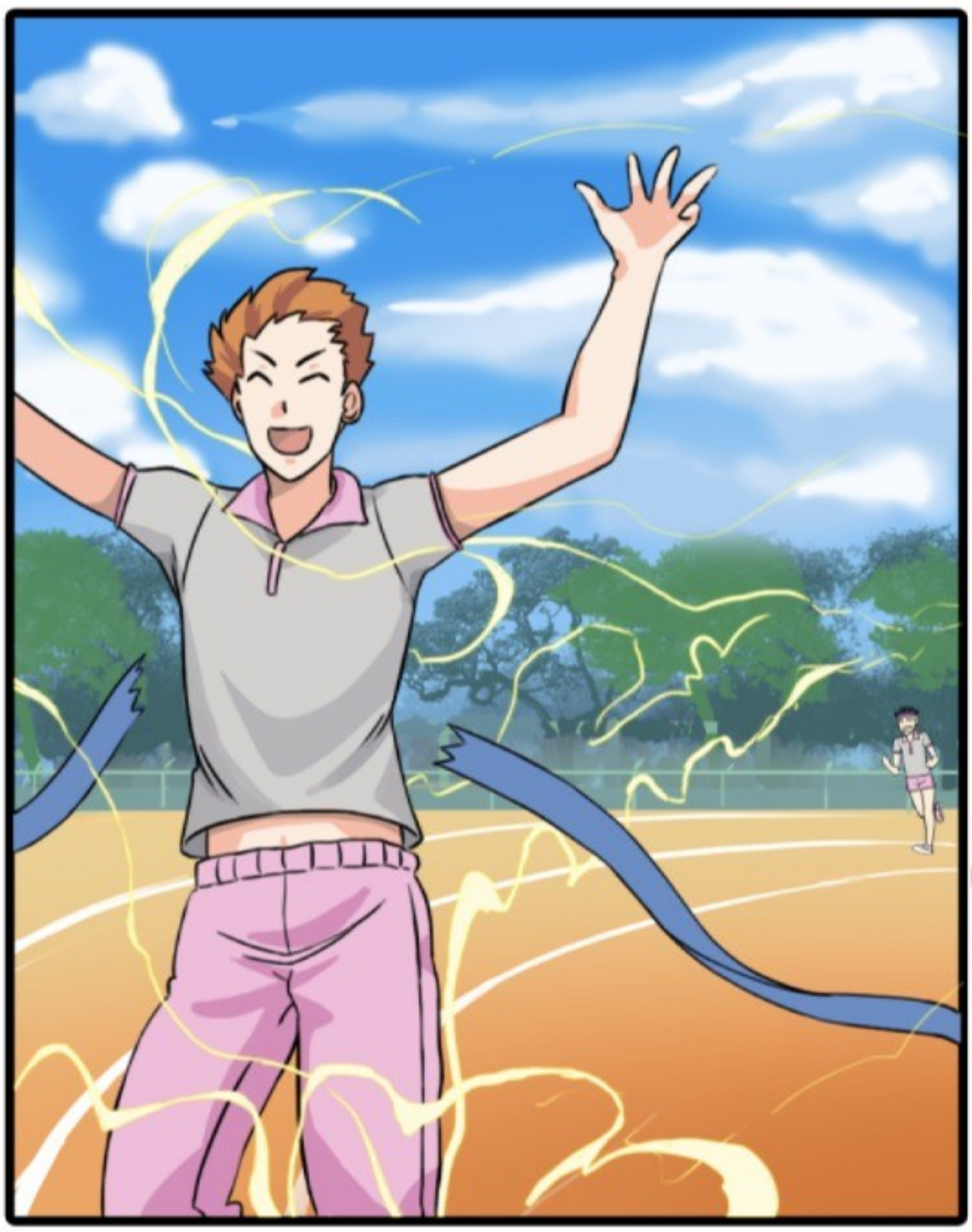

ARE YOU F*CKING KIDDING ME?!

ONE THOUSAND FIVE HUNDRED DIGITS OF PI! HOW IS IT THAT NO ONE THINKS THIS IS UNFAIR? I MEAN, WITH THAT SUPER BRAIN!

I DON'T EVEN KNOW WHO THOSE TWO ARE. WHY DO I FEEL SO JEALOUS?!

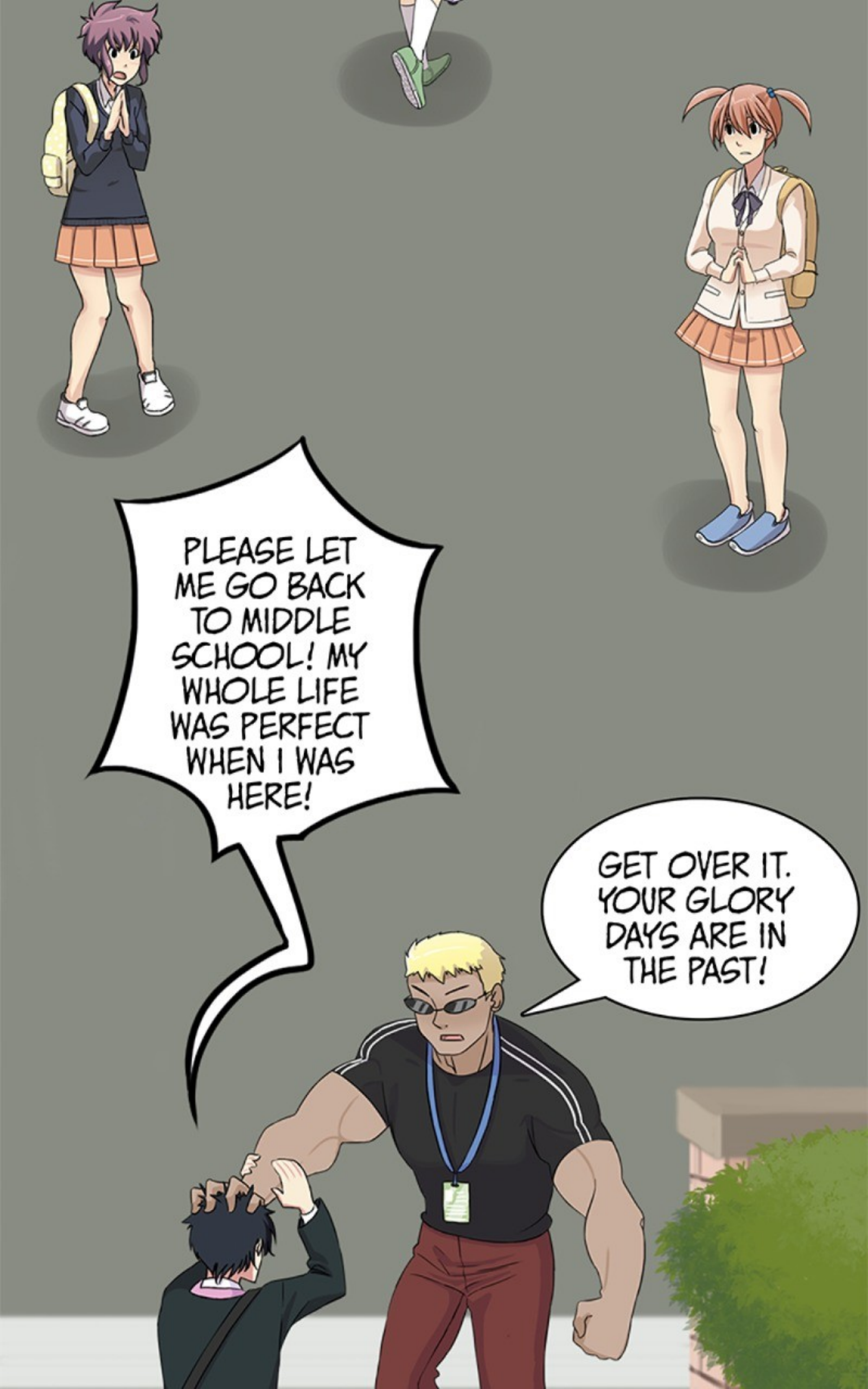
PLEASE LET ME GO BACK TO MIDDLE SCHOOL! MY WHOLE LIFE WAS PERFECT WHEN I WAS HERE!
GET OVER IT. YOUR GLORY DAYS ARE IN THE PAST!

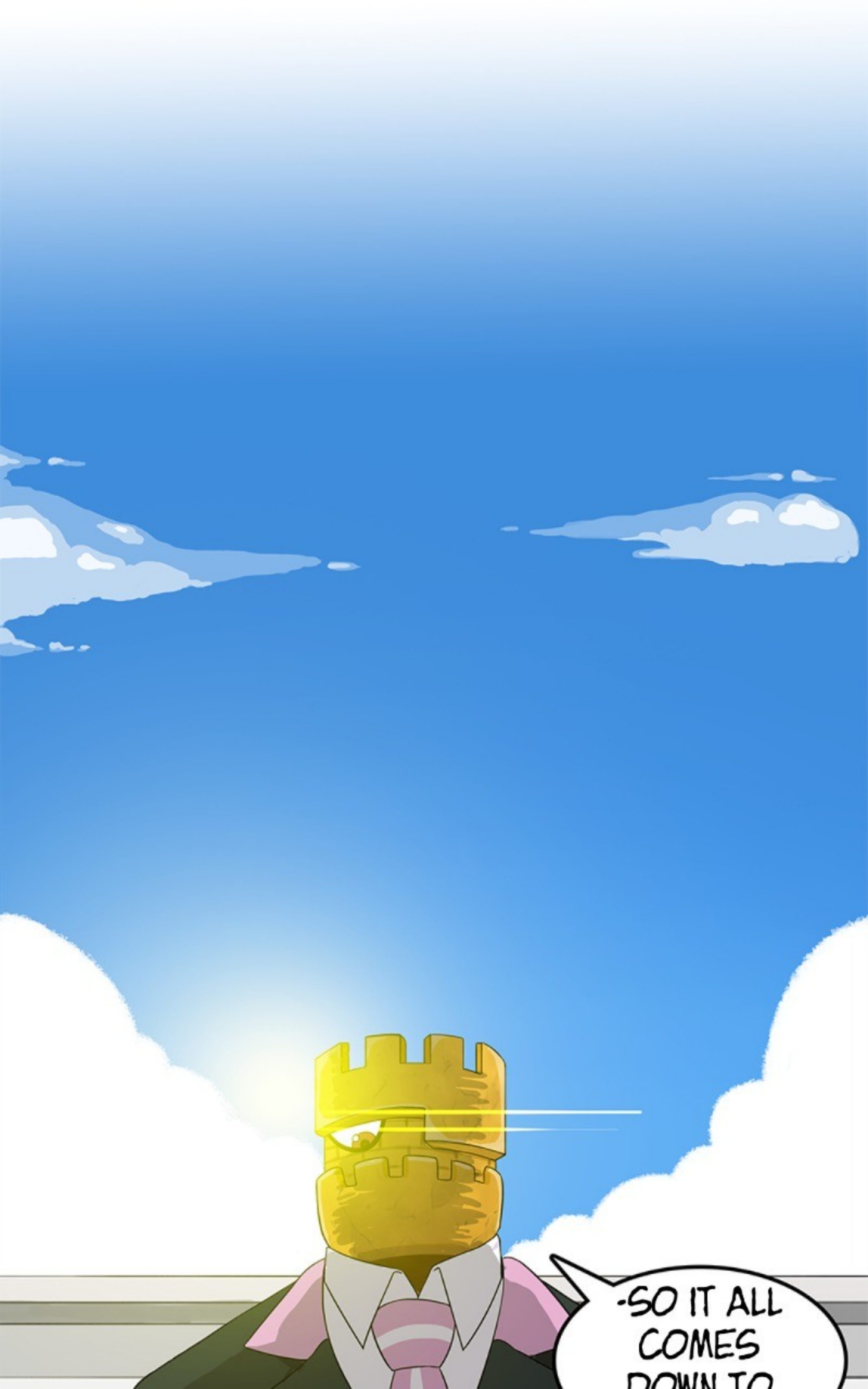
-SO IT ALL COMES DOWN TO

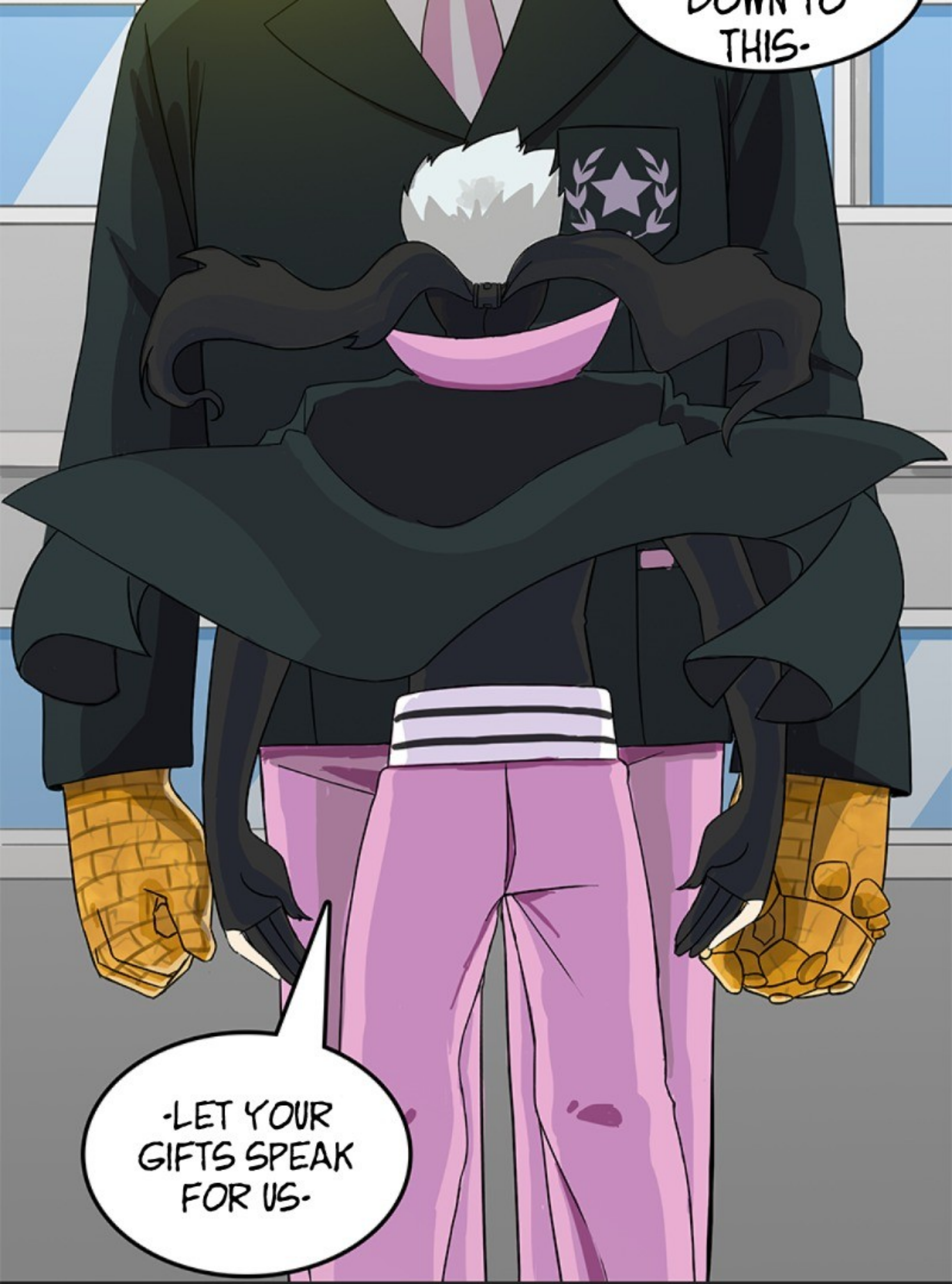
DOWN TO THIS-
-LET YOUR GIFTS SPEAK FOR US-

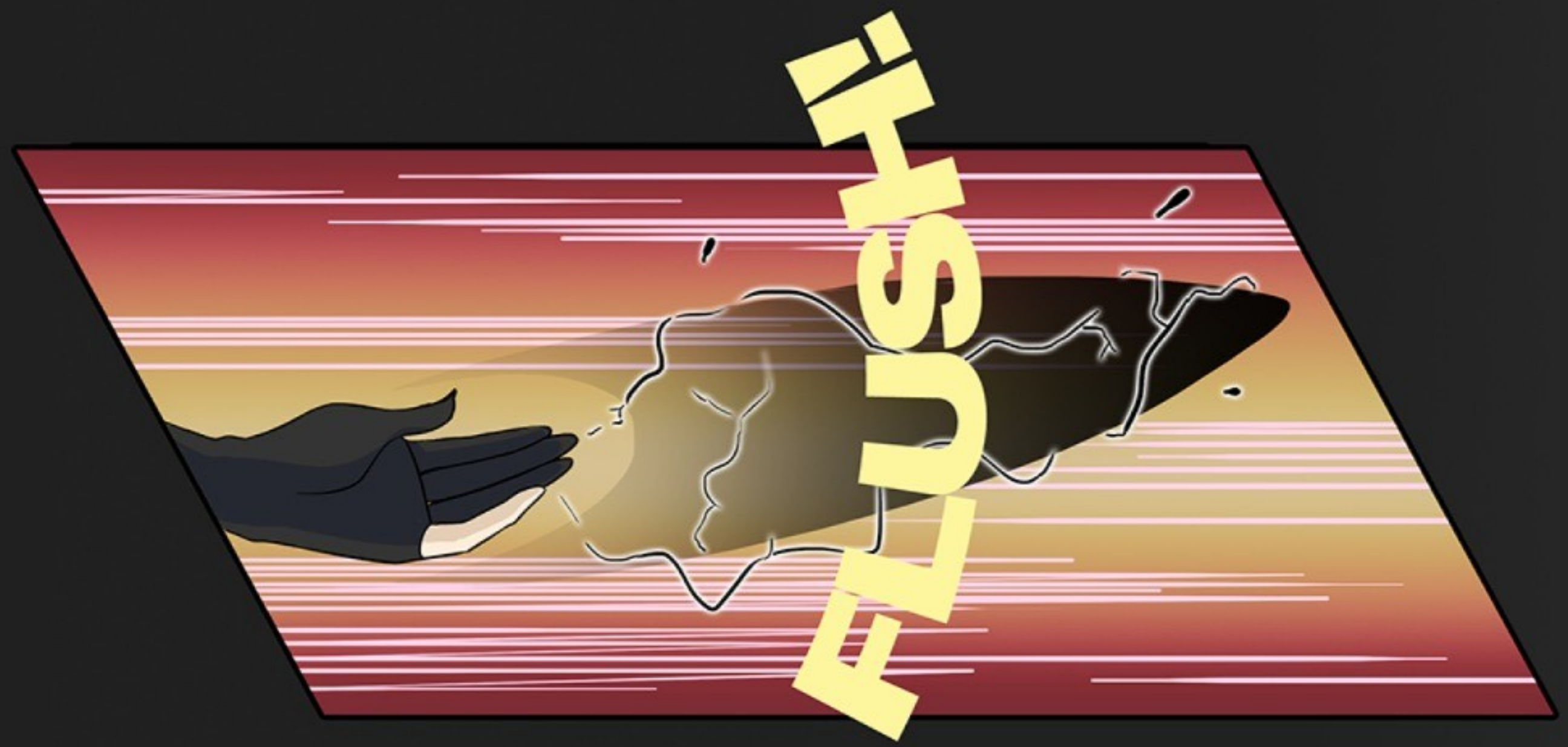
ISUE

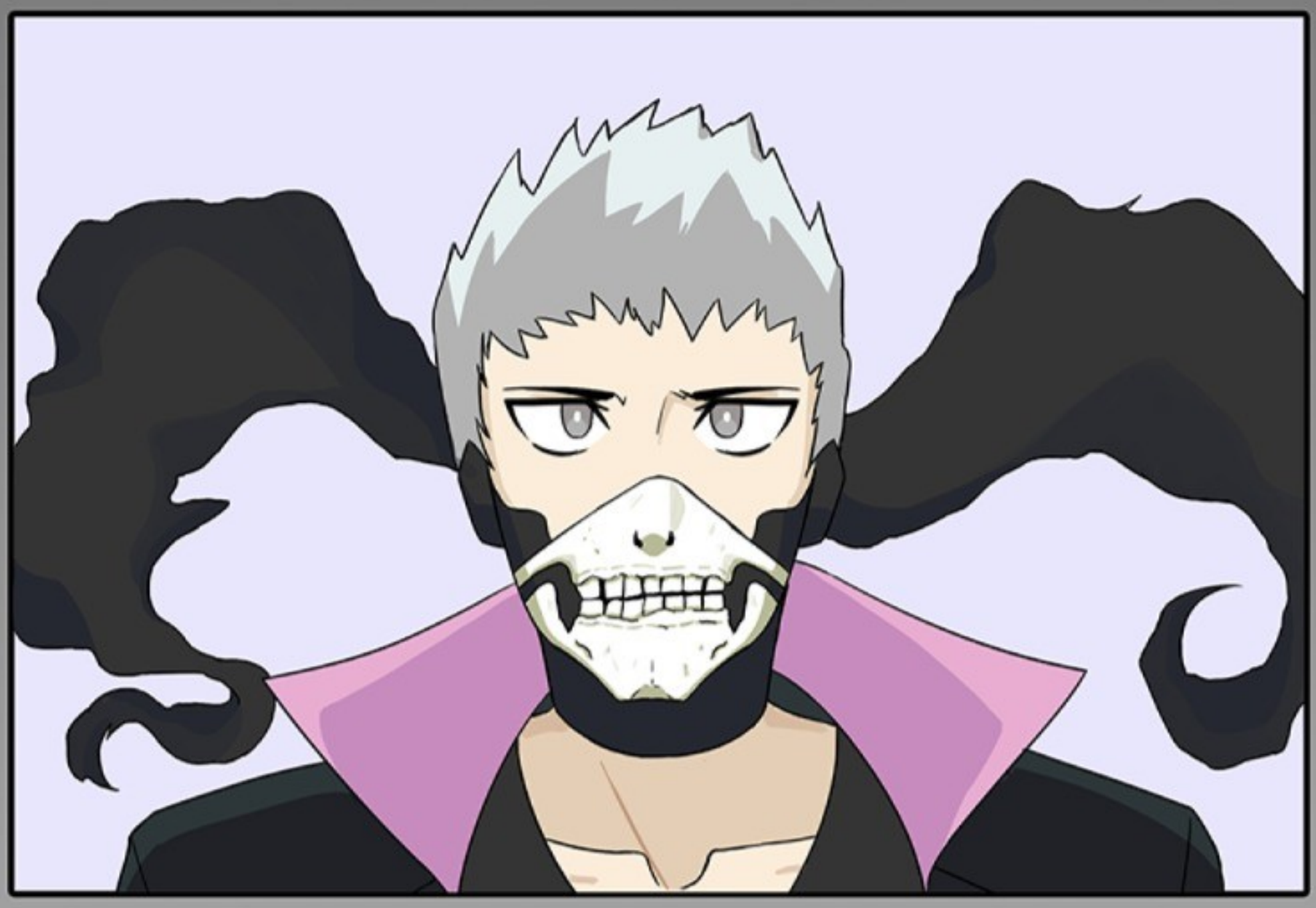

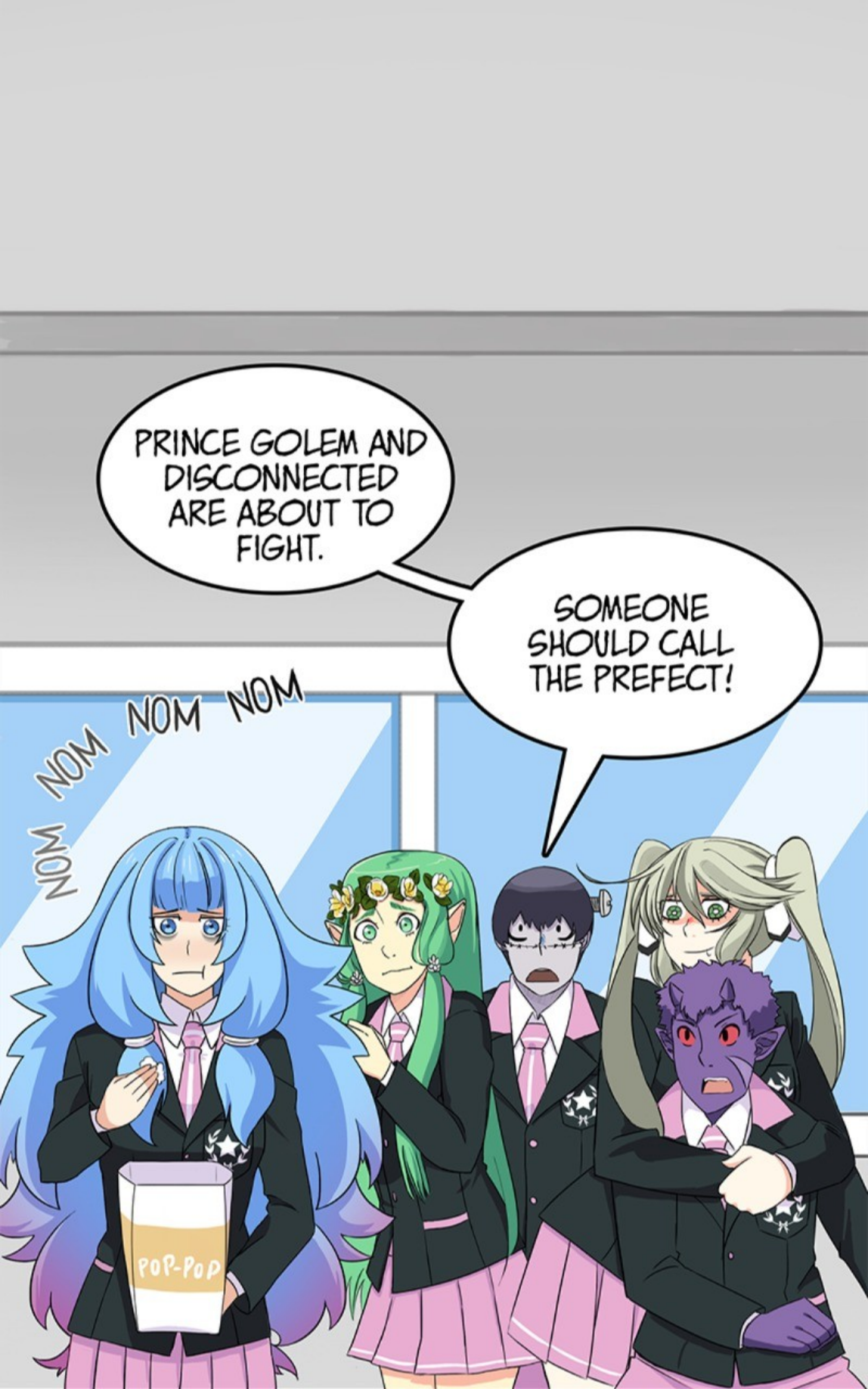
PRINCE GOLEM AND DISCONNECTED ARE ABOUT TO FIGHT.
SOMEONE SHOULD CALL THE PREFECT!
NOM NOM NOM NOM
POP-POP

12

BLACK

SPARK
AIR-CUT

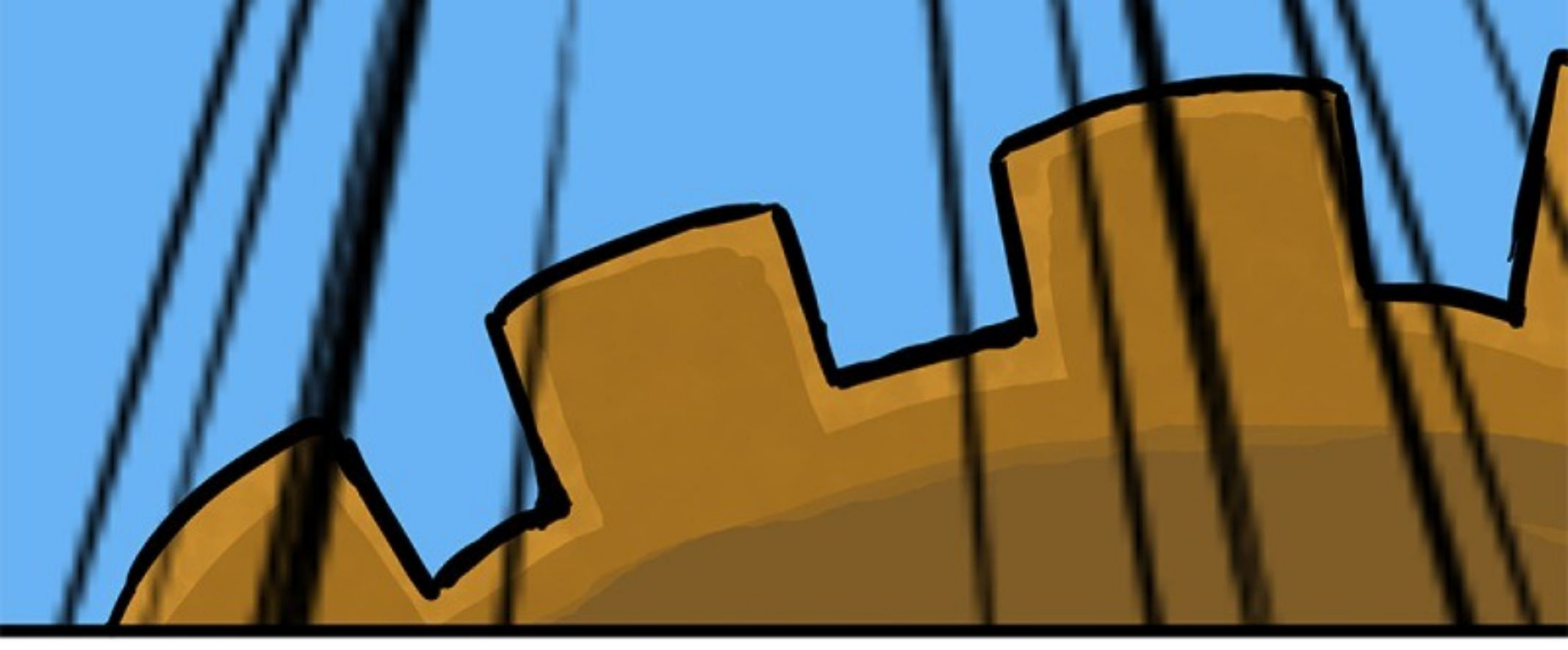

HEY PROFESSOR! IT'S THESE TWO AGAIN!
HURRY BEFORE THEY START FIGHTING.
I'M ON MY WAY, MILENA! I GOT IT.

YOU'RE REALLY USELESS.

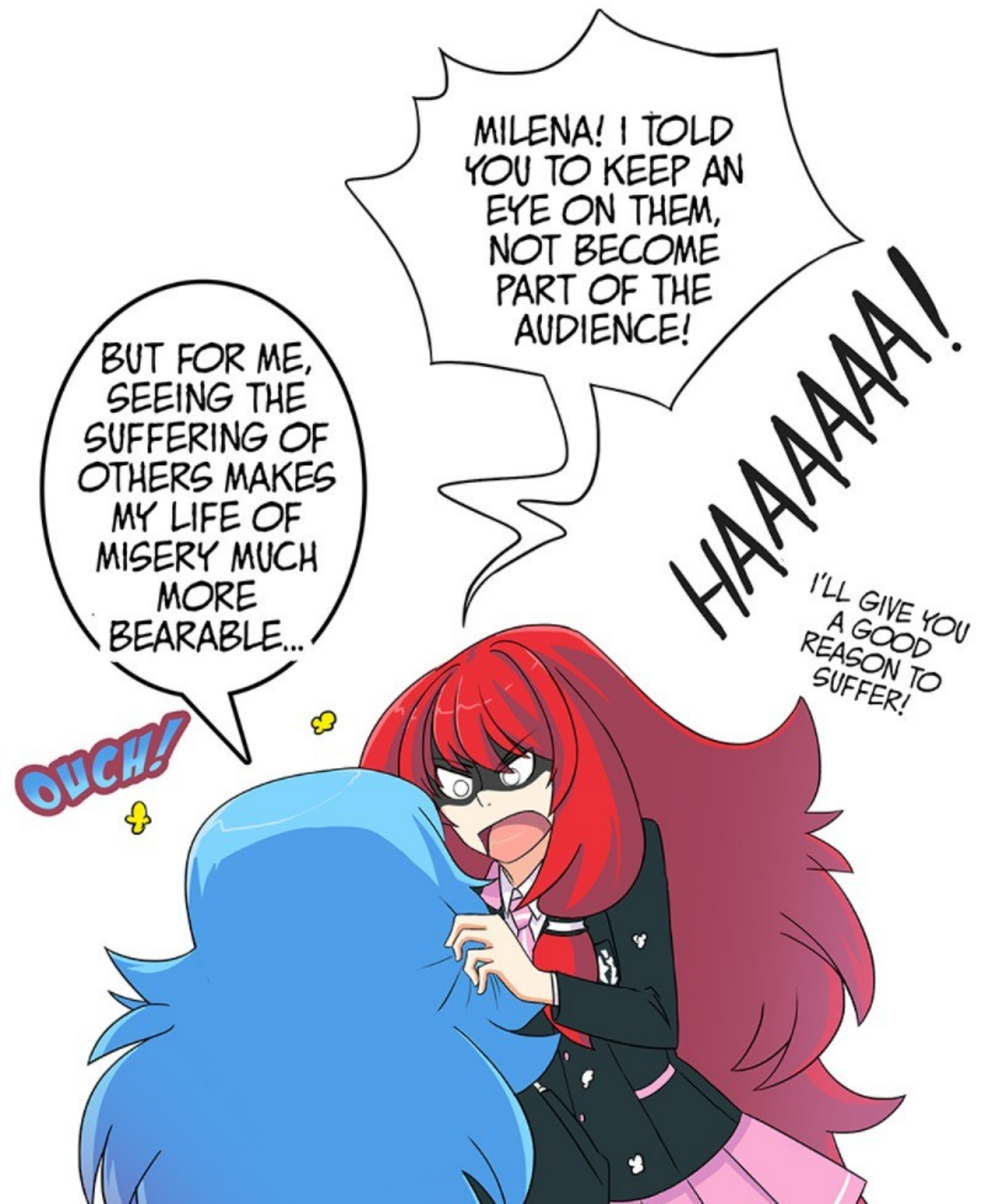
MILENA! I TOLD YOU TO KEEP AN EYE ON THEM, NOT BECOME PART OF THE AUDIENCE!
HAAAAAA!
BUT FOR ME, SEEING THE SUFFERING OF OTHERS MAKES MY LIFE OF MISERY MUCH MORE BEARABLE...
I'LL GIVE YOU A GOOD REASON TO SUFFER!
OUCH!

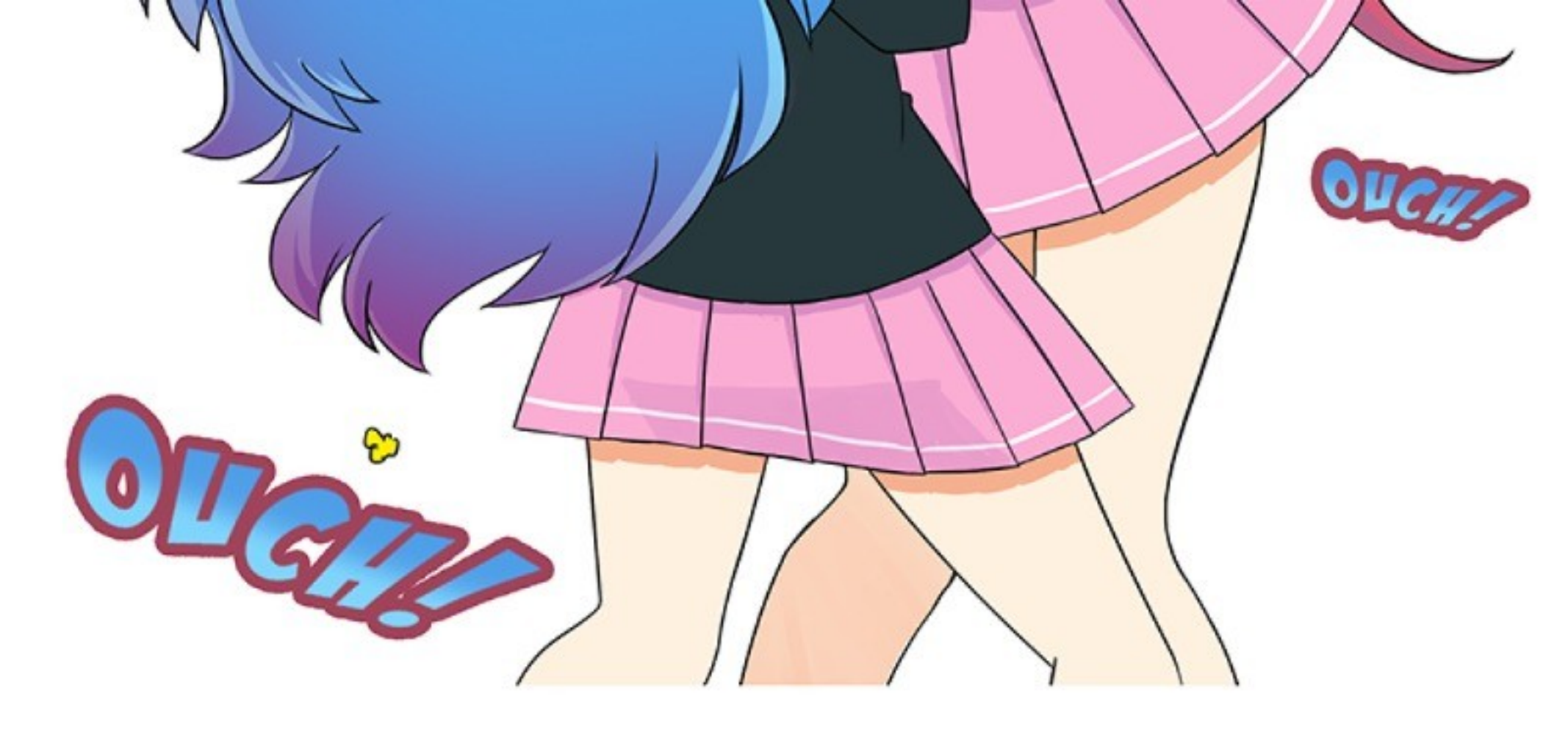
OUCH!
OUCH!

I'D BETTER GO.
FUT

YOU KNOW WHAT? I'LL NEVER UNDERSTAND HOW THAT GIFT WORKS.
US NEITHER!

HEY YOU TWO! I THOUGHT YOU'D ALREADY TALKED ABOUT STARTING FIGHTS INSIDE THE

DISCIPLINARY
LESSON.

SHAAAA!

BLANK

GUYS, ARE YOU SEEING THIS? IS ANYONE ELSE SEEING THIS?
SOMEONE PLEASE! TELL ME THAT YOU'RE SEEING THIS...

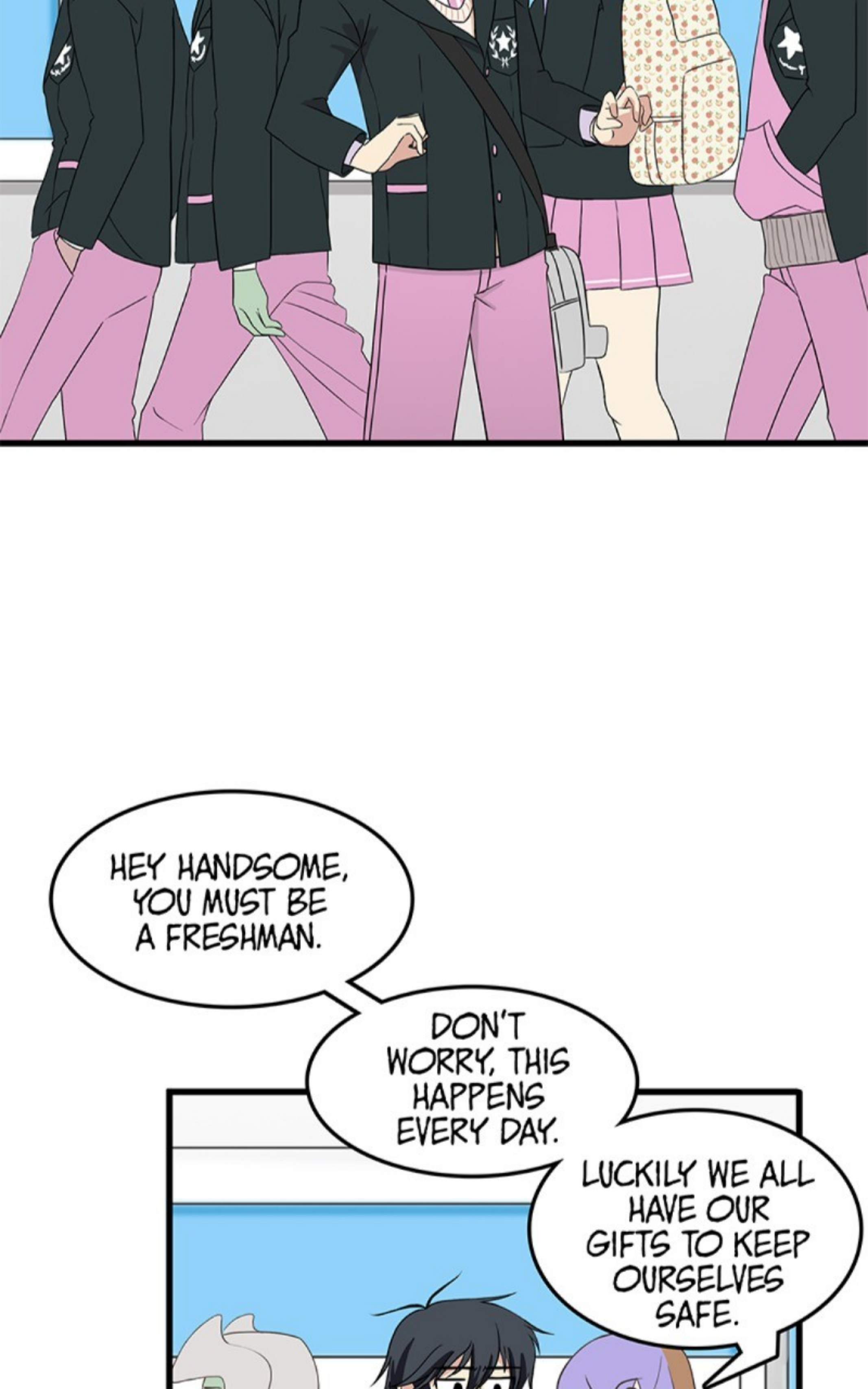
HEY HANDSOME, YOU MUST BE A FRESHMAN.
DON'T WORRY, THIS HAPPENS EVERY DAY.
LUCKILY WE ALL HAVE OUR GIFTS TO KEEP OURSELVES SAFE.

WELL, AS YOU CAN SEE, ALMOST ALL OF THE STUDENTS AT THIS SCHOOL HAVE "GIFTS," SPECIAL ABILITIES THAT ARE VERY POWERFUL.

AND AS YOU CAN IMAGINE, I'M A NORMAL, ORDINARY HUMAN BEING.

THAT'S WHY HE IS ALWAYS THE FIRST ONE TO ARRIVE, TO KEEP HIMSELF SAFE.

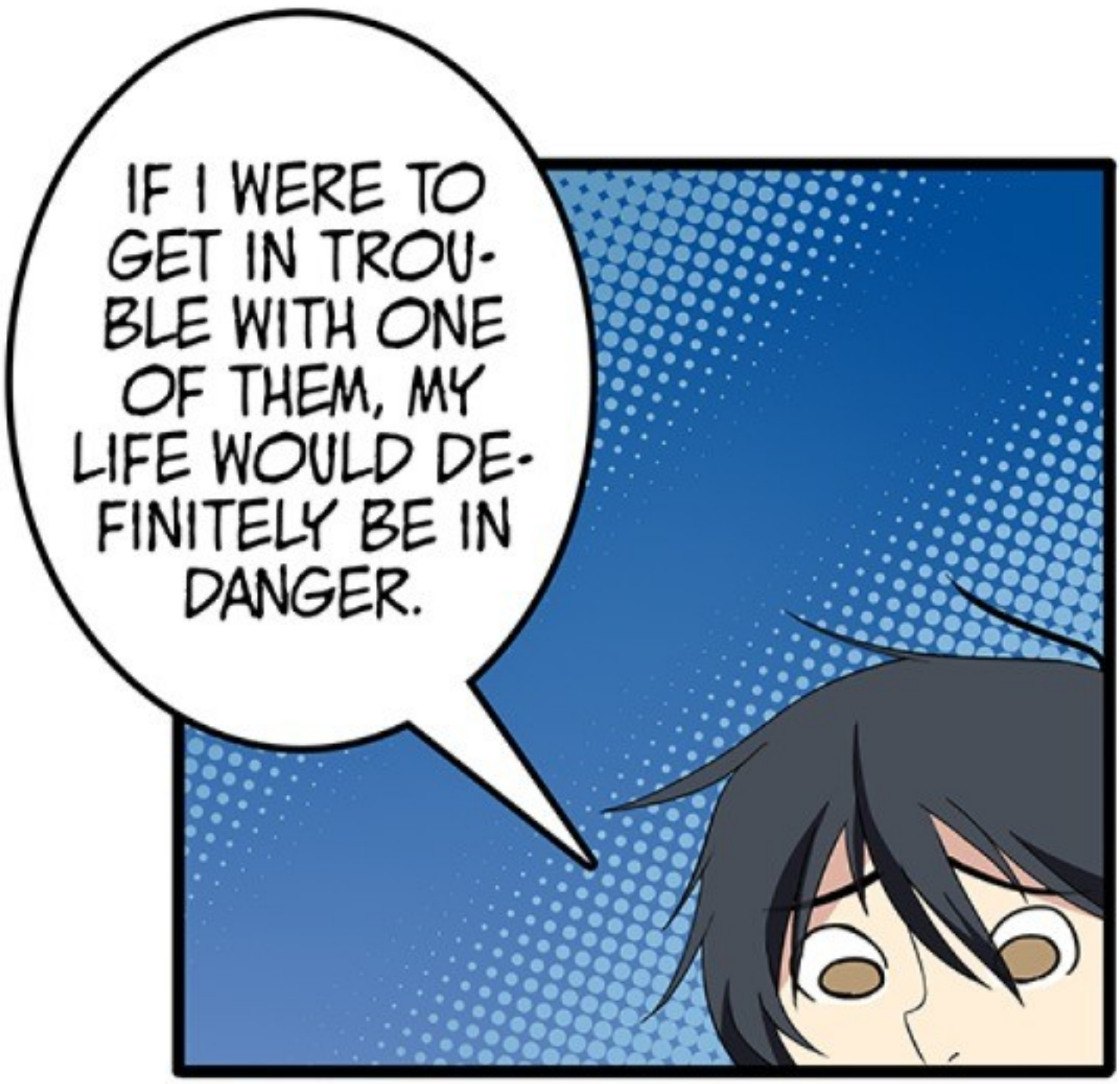
IF I WERE TO GET IN TROUBLE WITH ONE OF THEM, MY LIFE WOULD DEFINITELY BE IN DANGER.

BUT.

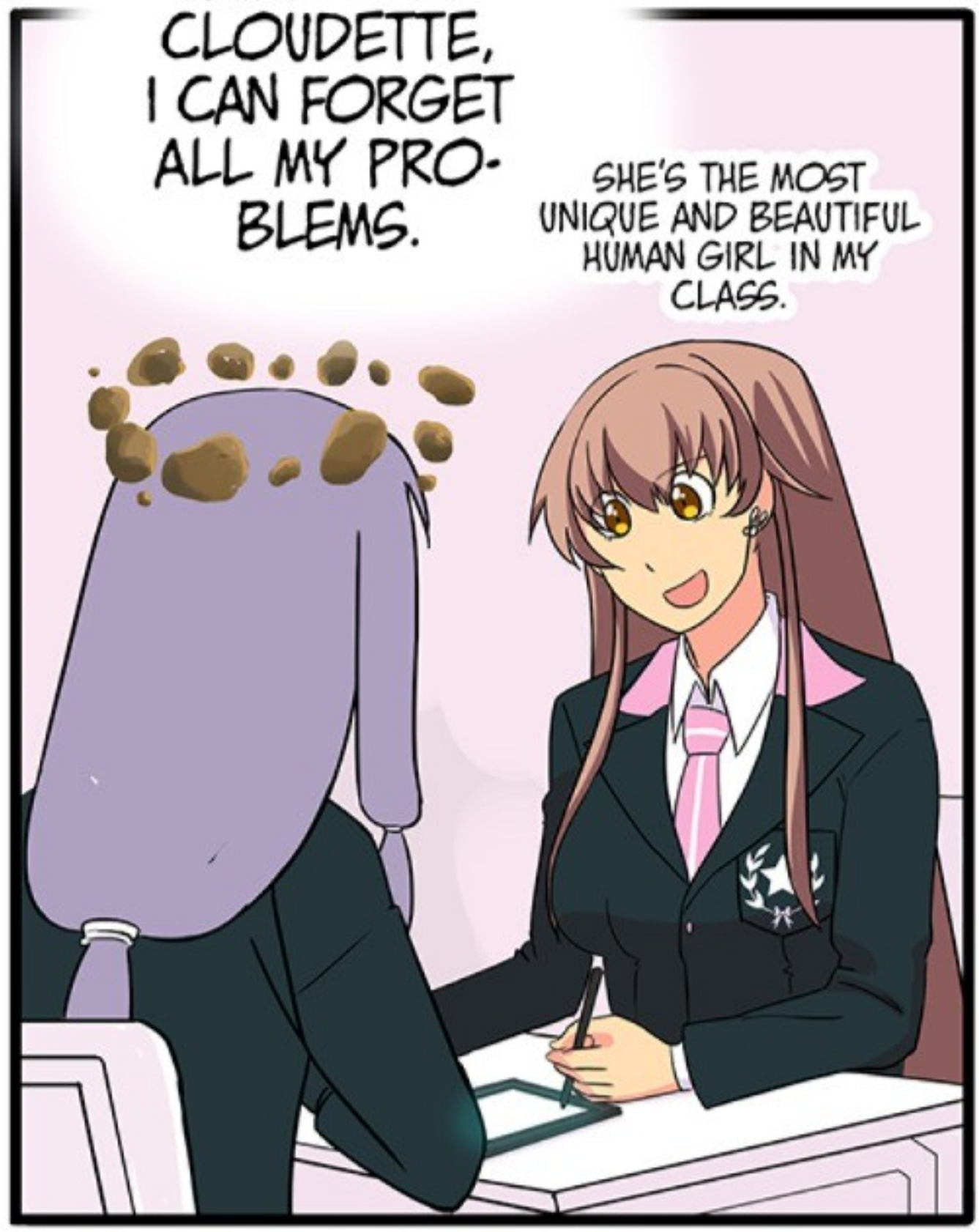
WHEN I SEE CLOUDETTE, I CAN FORGET ALL MY PRO-BLEMS.
SHE'S THE MOST UNIQUE AND BEAUTIFUL HUMAN GIRL IN MY CLASS.

BUT EVERY TIME I TRY TO TALK TO HER...

WELL, SHE BECAME FRIENDS WITH ALL THE MOST POWERFUL GUYS IN OUR CLASS.

GUYS, LISTEN! I DON'T NEED YOU LOOKING AFTER ME ALL THE TIME!

BESIDES, SHE ALSO MADE FRIENDS WITH THE PRETTIEST GIRLS IN OUR CLASS!

IT'S BETTER FOR US TO STAY IN A GROUP SO WE CAN AVOID THE GUYS MORE EASILY!

YOU FORGOT TO SAY "NYA"!

NYA!

SO I DECIDED TO DO
WHAT I LEARNED THE PAST
TWO MONTHS...

GIVE UP.

STUPID, ADDICTIVE GAME.
STOP BEING SO ADDICTIVE! THIS ISN'T HELPING ME RIGHT NOW!

AHEM AHEM
WHAT?

HI JEAN.
COULD I ASK YOU A LITTLE FAVOR?

WELL, YOU SEE...

COULD YOU...

COULD YOU STOP STARING AT ME ALL THE TIME?

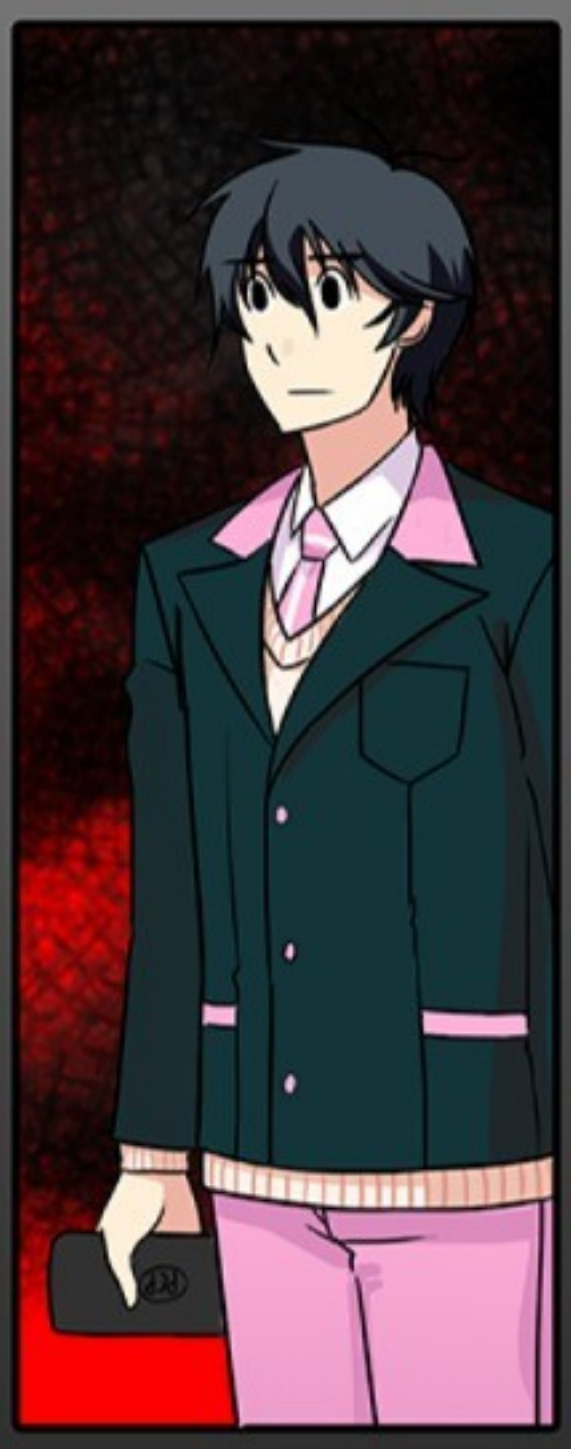

READ MY OTHER WEBTOONS

Romance | Comedy

The Delinquent Girl Who Fell in Lov
in Love

riaru

Romance | Heartwarming

Only With You~

riaru

OVERPOWERED!

ARTIST. RIARU

PATREON.COM/RIARU

INSTAGRAM.COM/RIARU.SENSEI

riaru.sensei0@gmail.com